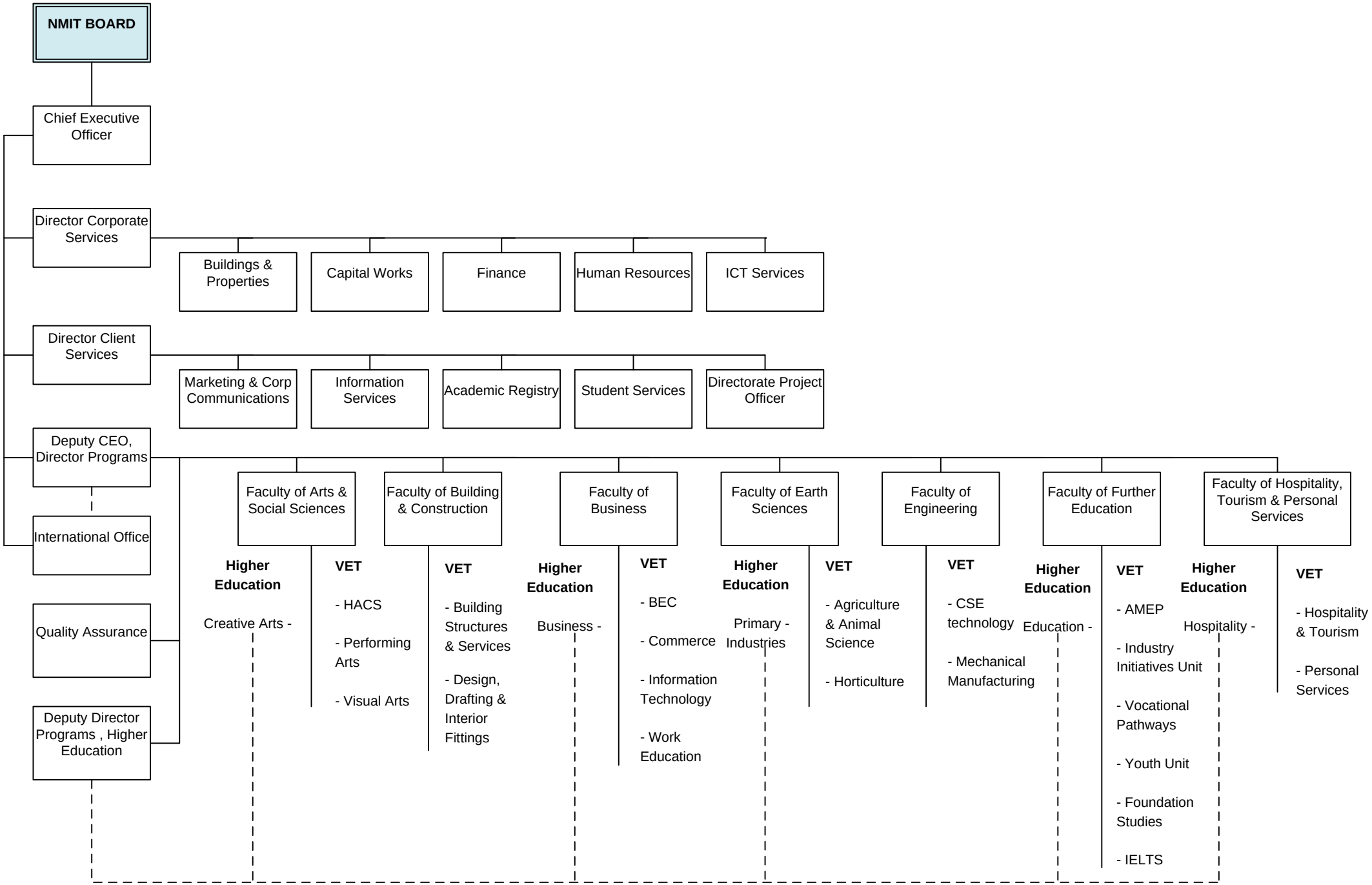
NMIT BOARD
Chief Executive Officer
Director Corporate Services
Buildings & Properties
Capital Works
Finance
Human Resources
ICT Services
Director Client Services
Marketing & Corp Communications
Information Services
Academic Registry
Student Services
Directorate Project Officer
Deputy CEO, Director Programs
International Office
Quality Assurance
Deputy Director Programs , Higher Education
Faculty of Arts & Social Sciences
Higher Education
Creative Arts -
VET
- HACS
- Performing Arts
- Visual Arts
Faculty of Building & Construction
VET
- Building Structures & Services
- Design, Drafting & Interior Fittings
Faculty of Business
Higher Education
Business -
VET
- BEC
- Commerce
- Information Technology
- Work Education
Faculty of Earth Sciences
Higher Education
Primary - Industries
VET
- Agriculture & Animal Science
- Horticulture
Faculty of Engineering
VET
- CSE technology
- Mechanical Manufacturing
Faculty of Further Education
Higher Education
Education -
VET
- AMEP
- Industry Initiatives Unit
- Vocational Pathways
- Youth Unit
- Foundation Studies
- IELTS
Faculty of Hospitality, Tourism & Personal Services
Higher Education
Hospitality -
VET
- Hospitality & Tourism
- Personal Services